

**4 Existing - North West Facade**  
1 : 100

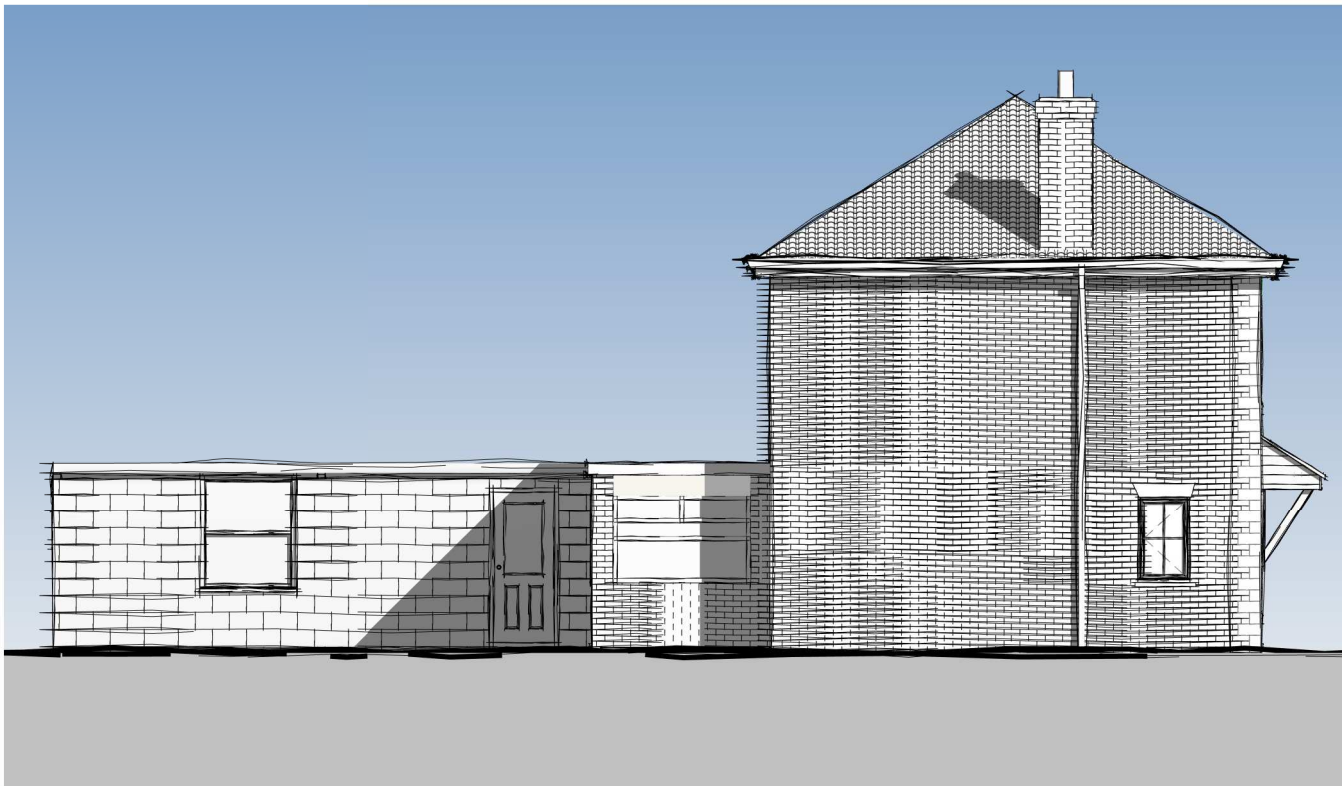

**5 Existing - South East Facade**  
1 : 100



**6 Existing - North East Facade**  
1 : 100

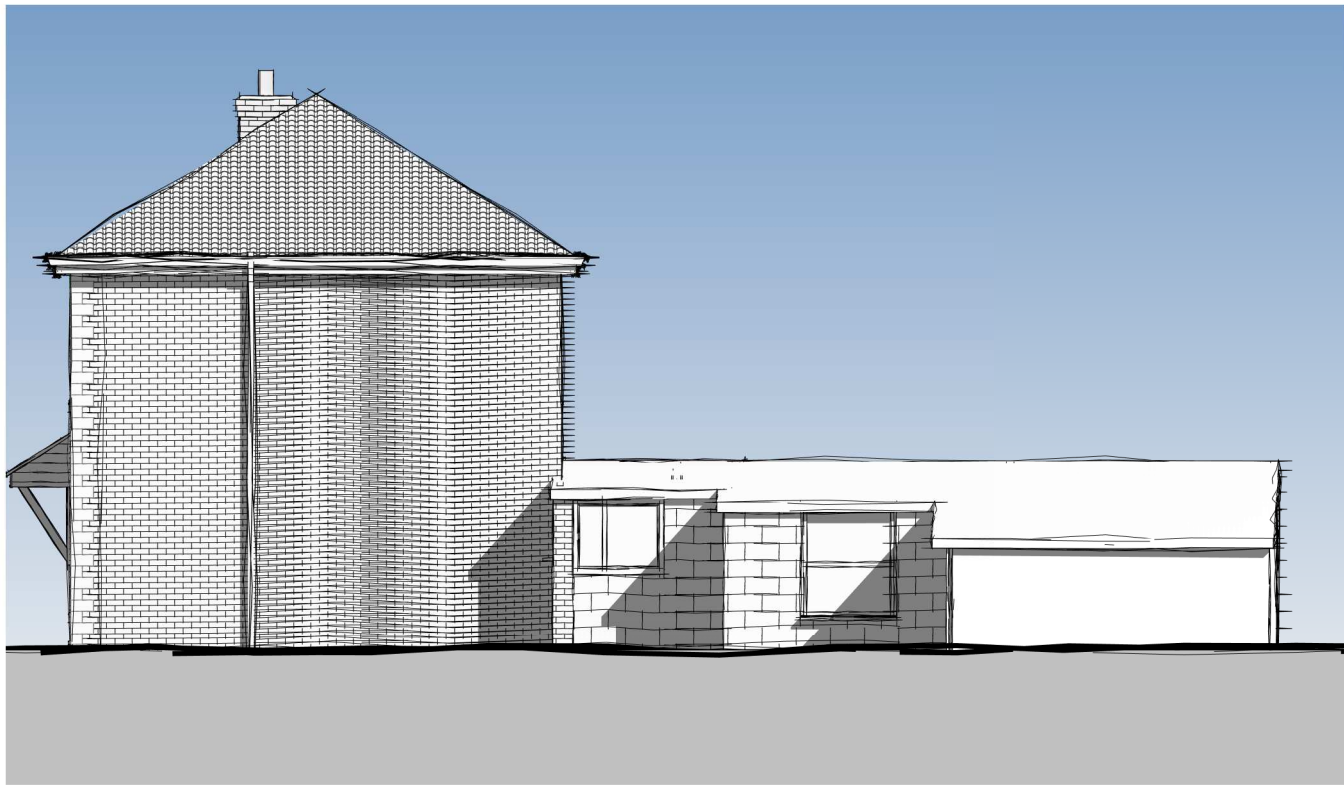

**7 Existing - South West Facade**  
1 : 100

Project No. Purpose Dwg No. Rev No.

- D - 2 -

Rev Notes.

Rev	Date	Drawn	Notes

Notes

This drawing is given in good faith. The contractor is recommended to survey the building / site inc. of services to satisfy himself as the exact extent of the works. No additional costs howsoever shall be incurred through lack of knowledge of the existing buildings construction. The contractor is deemed to have made sufficient provision in his price if the extent of the works is greater than anticipated.

All items described here within are to be installed in accordance with the manufacturer's recommendations.

All dimensions should be checked seven working days before work commences and any discrepancy brought to the attention of the contract administrator before start of works / ordering of material / fabrication of components etc. in the affected area(s)

This drawing is to be read in conjunction with the specification and other supporting documentation. It is the contractor's responsibility where inconsistencies occur to bring them to the administrator's attention at least seven working days in writing before affected work starts

Where information, approval or material to be supplied by the client is required, this is to be submitted to the contractor in writing 10 working days before the said is required. Where materials have to be ordered by the client, i.e. cannot be supplied within ten day lead in time, this will not constitute ground for an extension of time.

Where contracts have not been concluded, accepting this drawing is deemed as accepting OC Architects TOC. Where OC Architects documents are used by a third person who is not privy to the contract between our client and us we accept no liability howsoever for cost arising out of their use.



**OC Architects & MDP**

**92 William Street**

**Swindon**

**SN1 5LE**

**Tel. (01793) 686462**

**E-Mail [carl@ocarchitects.co.uk](mailto:carl@ocarchitects.co.uk)**

**md@markdoodlesplanning.co.uk**

Project Title

**Two storey house extension**

ADDRESS

Fairmeadow Farm

Dauntsey

Chippenhams

Wiltshire

SN15 4HN

Client

As Existing Plans and

**Elevations**

This drawing is only to be used for its purpose group:

(---) = For comment only	(T) = Tender documents
(B) = Design proposals	(Con) = Contract documents
(D) = Planning purposes	(AS) = As built
(E) = Building Control	(P) = Construction drawing

A prefix before the drawing number denote its use. If this document is used other than its aforementioned intent OC Architect do not warrant its fitness for purpose nor do we warrant howsoever this work for third parties

Drawn	Date	Scale
Author	Issue Date	1 : 100

Project No. Purpose Dwg No. Rev No.

- D - 2 -

19/09/2018 16:31:20



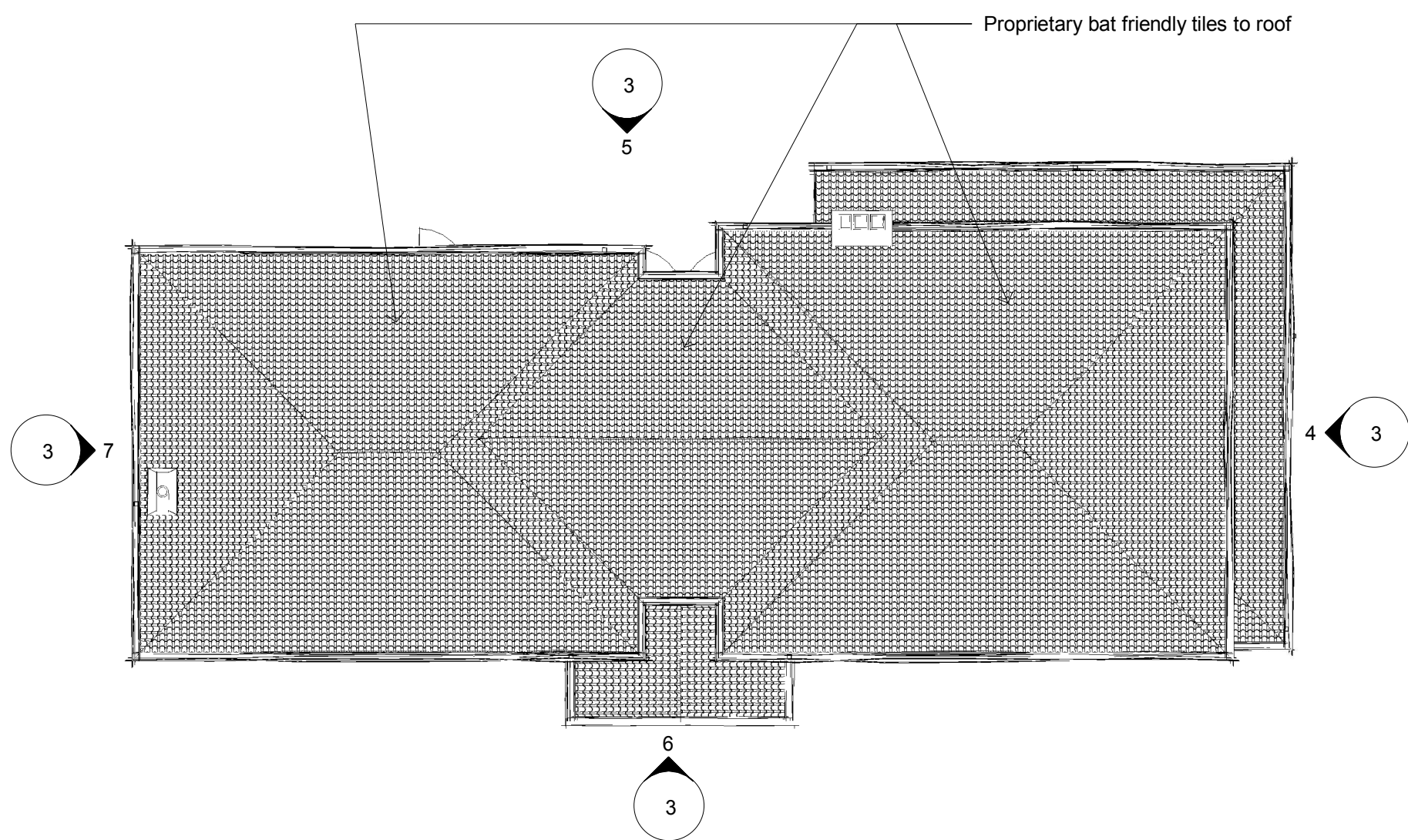

3 Proposed - Roof  
1 : 100

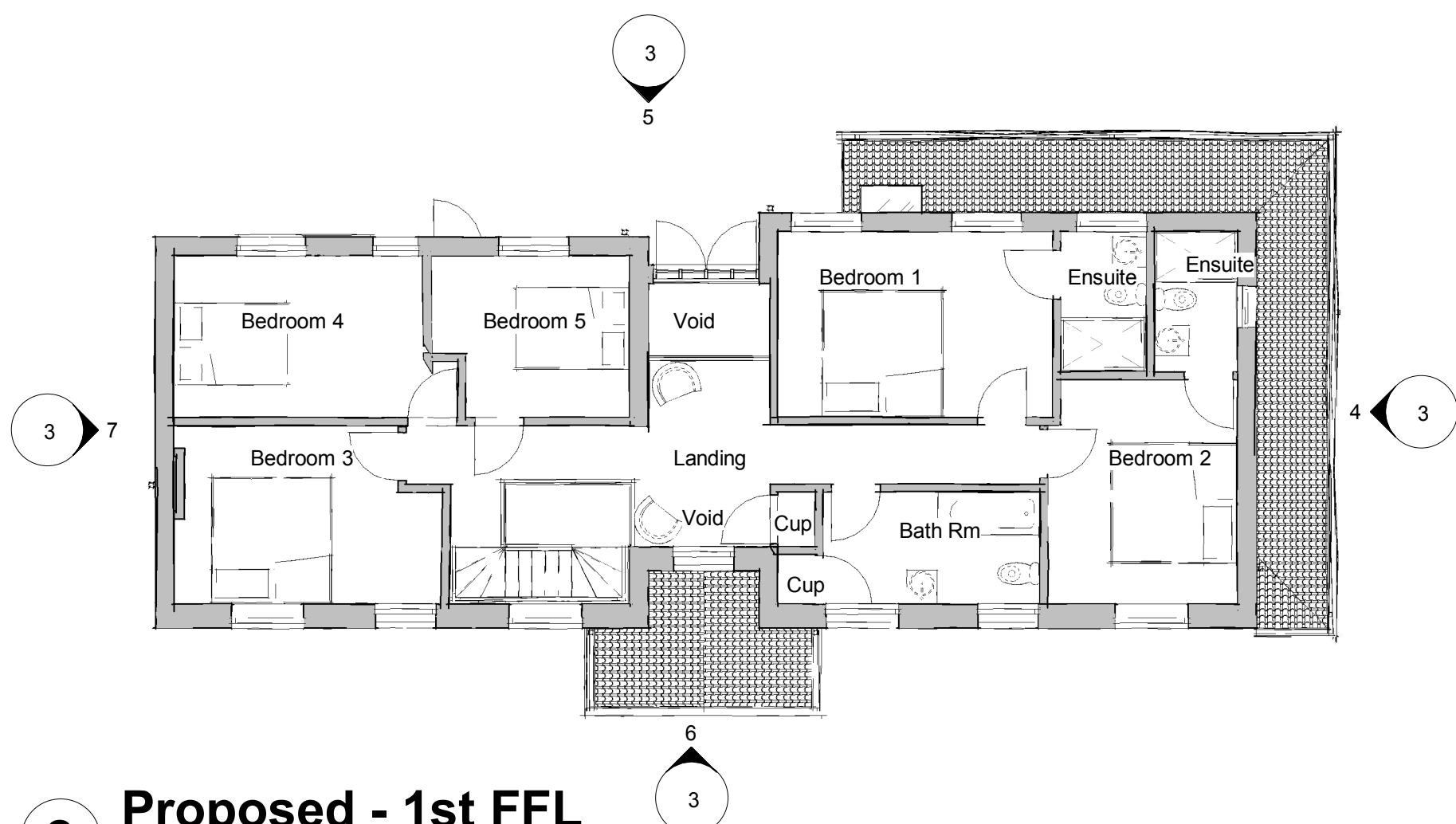

2 Proposed - 1st FFL  
1 : 100

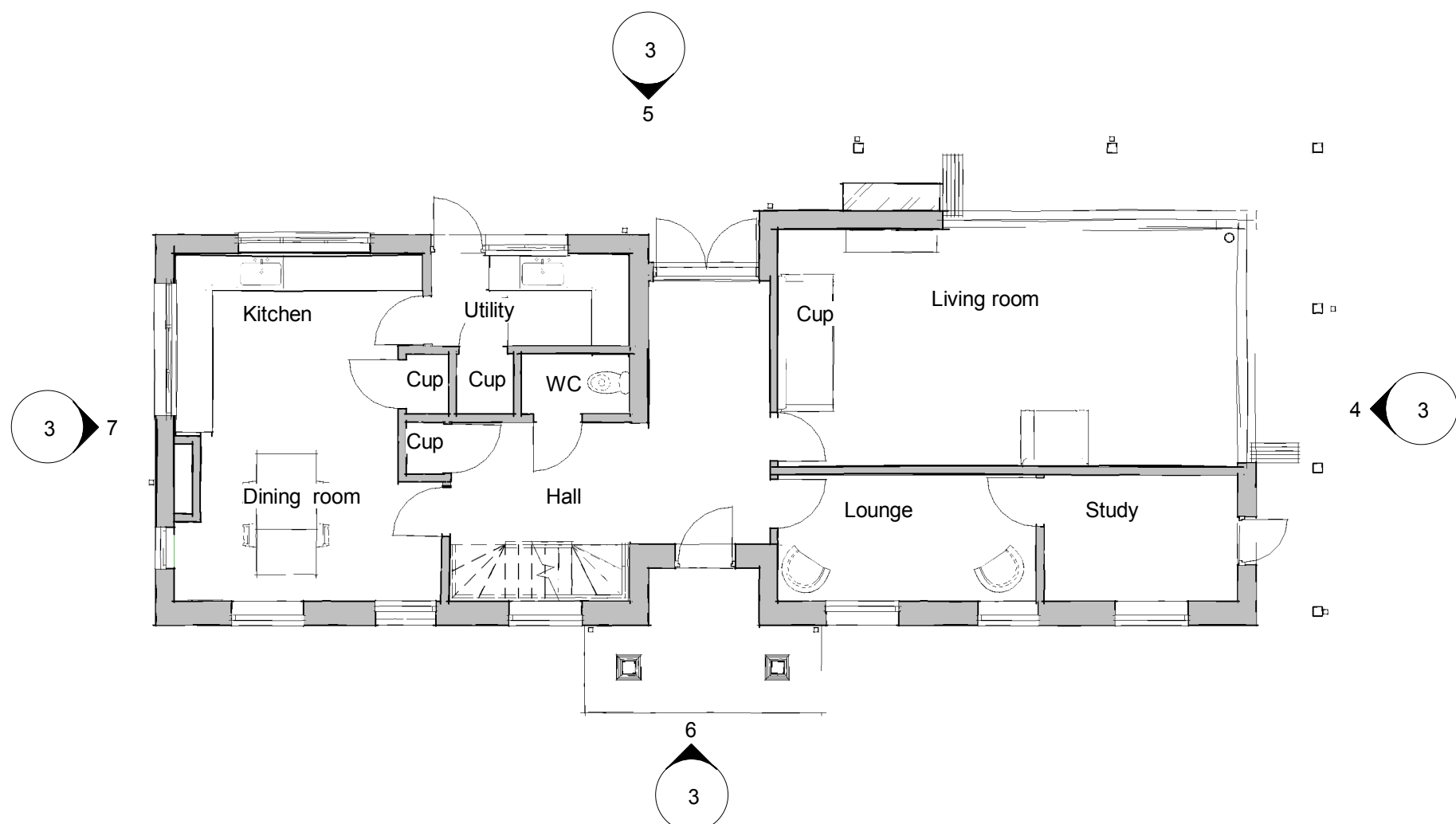

1 Proposed - Grd FFL  
1 : 100



6 Proposed - North West Facade  
1 : 100



5 Proposed - South East Facade  
1 : 100

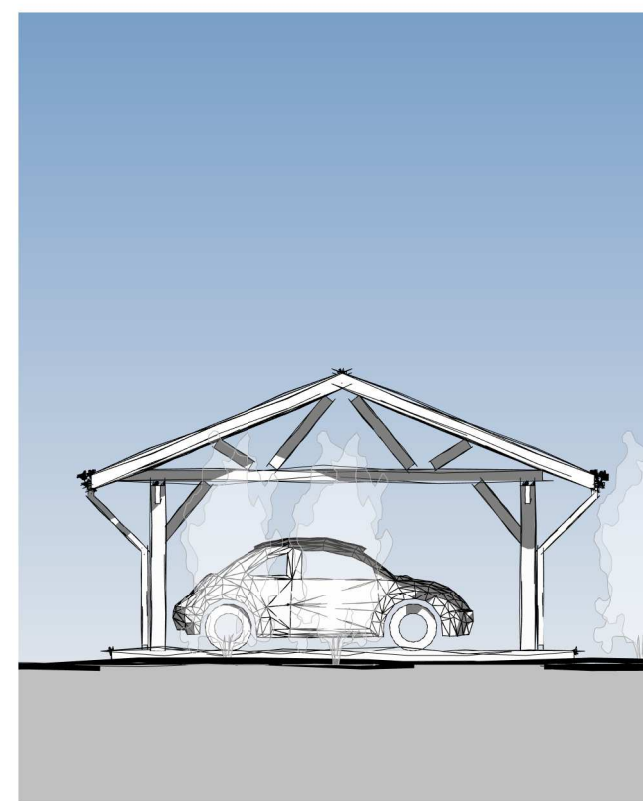

8 North East Facade of Garages Blk 1  
1 : 100

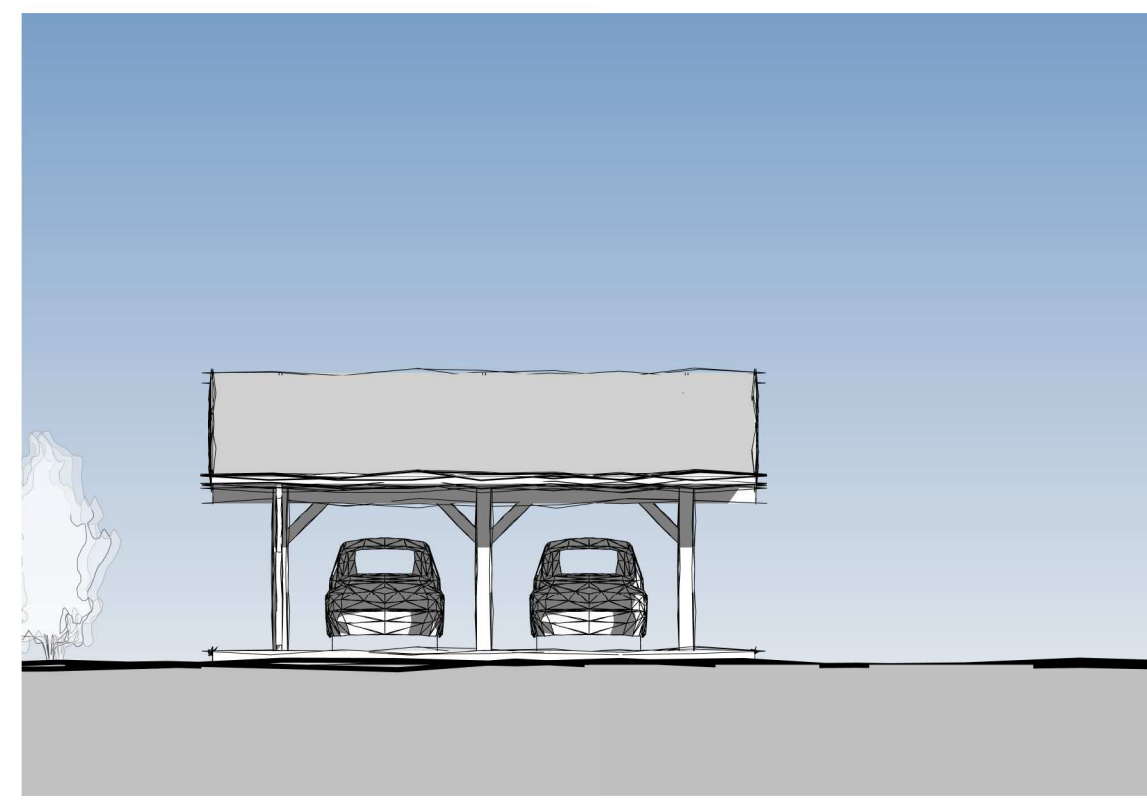

9 North West Facade of Garages Blk 1  
1 : 100

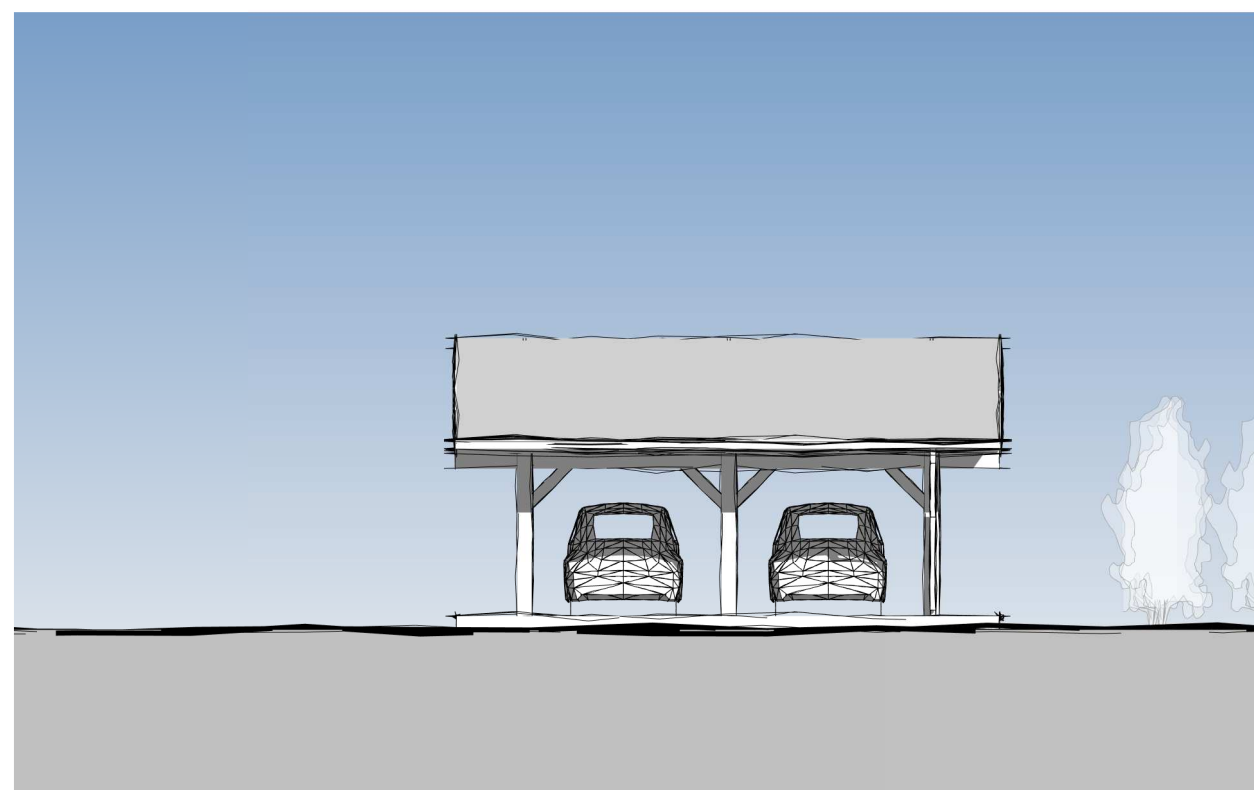

10 South East Facade Garage Blk 1  
1 : 100

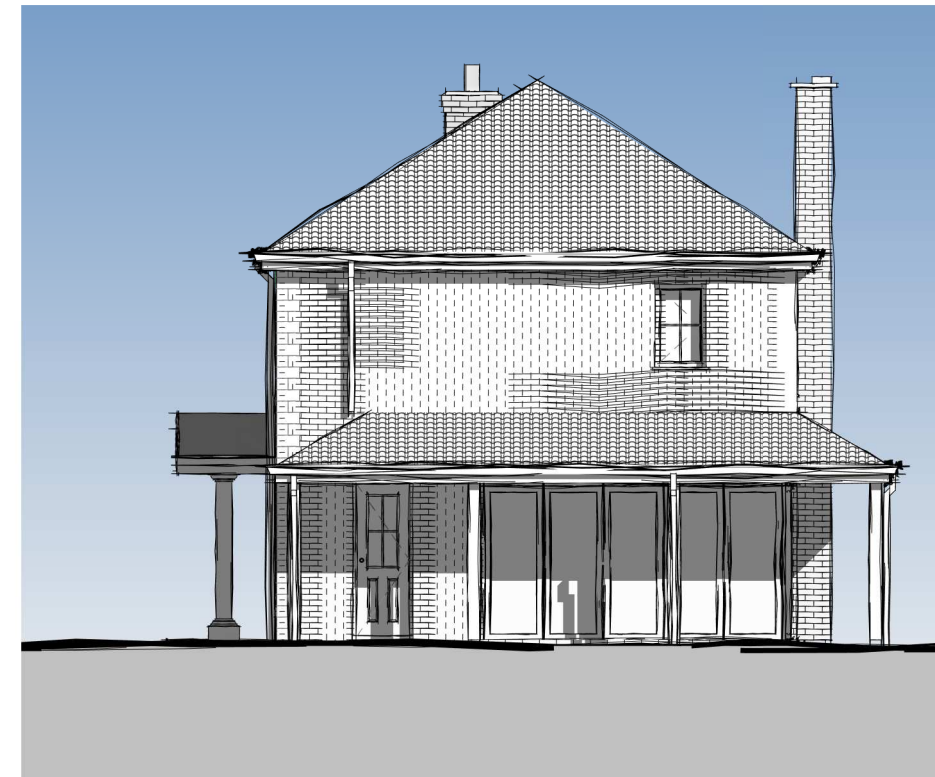

4 Proposed - South West Facade  
1 : 100

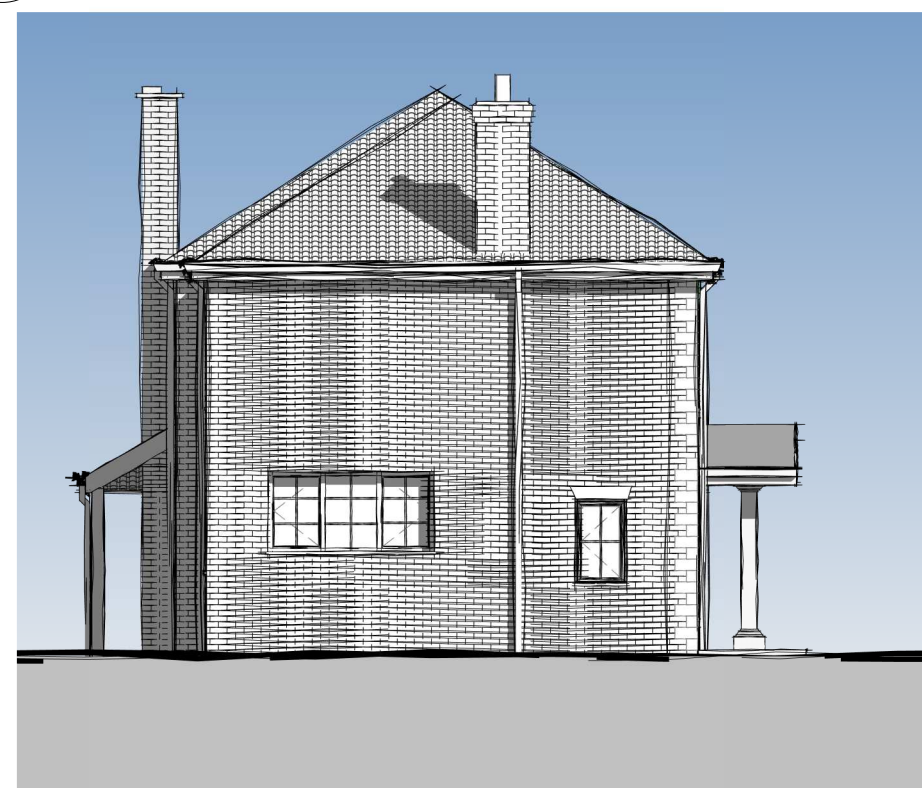

7 Proposed - North East Facade  
1 : 100

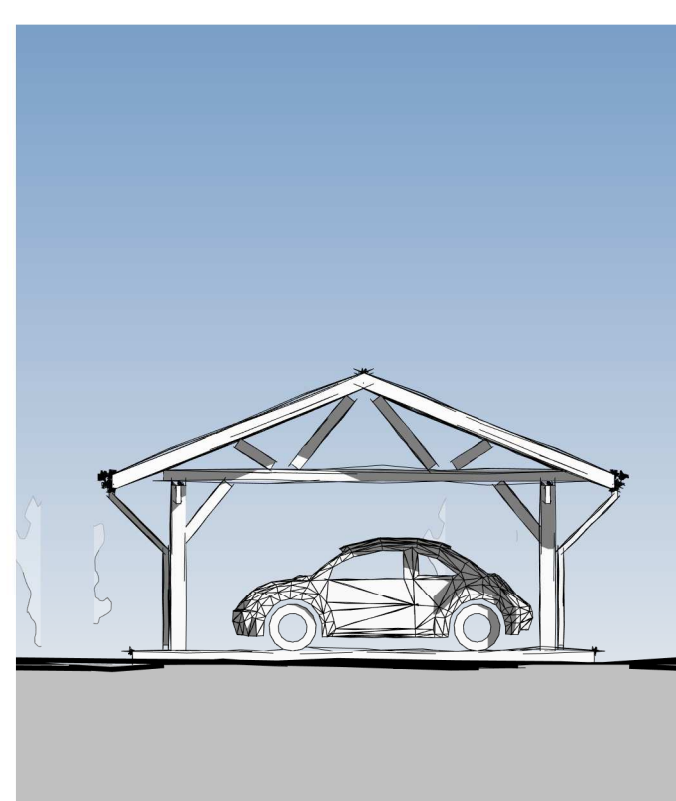

11 South West Facade Garage Blk 1  
1 : 100

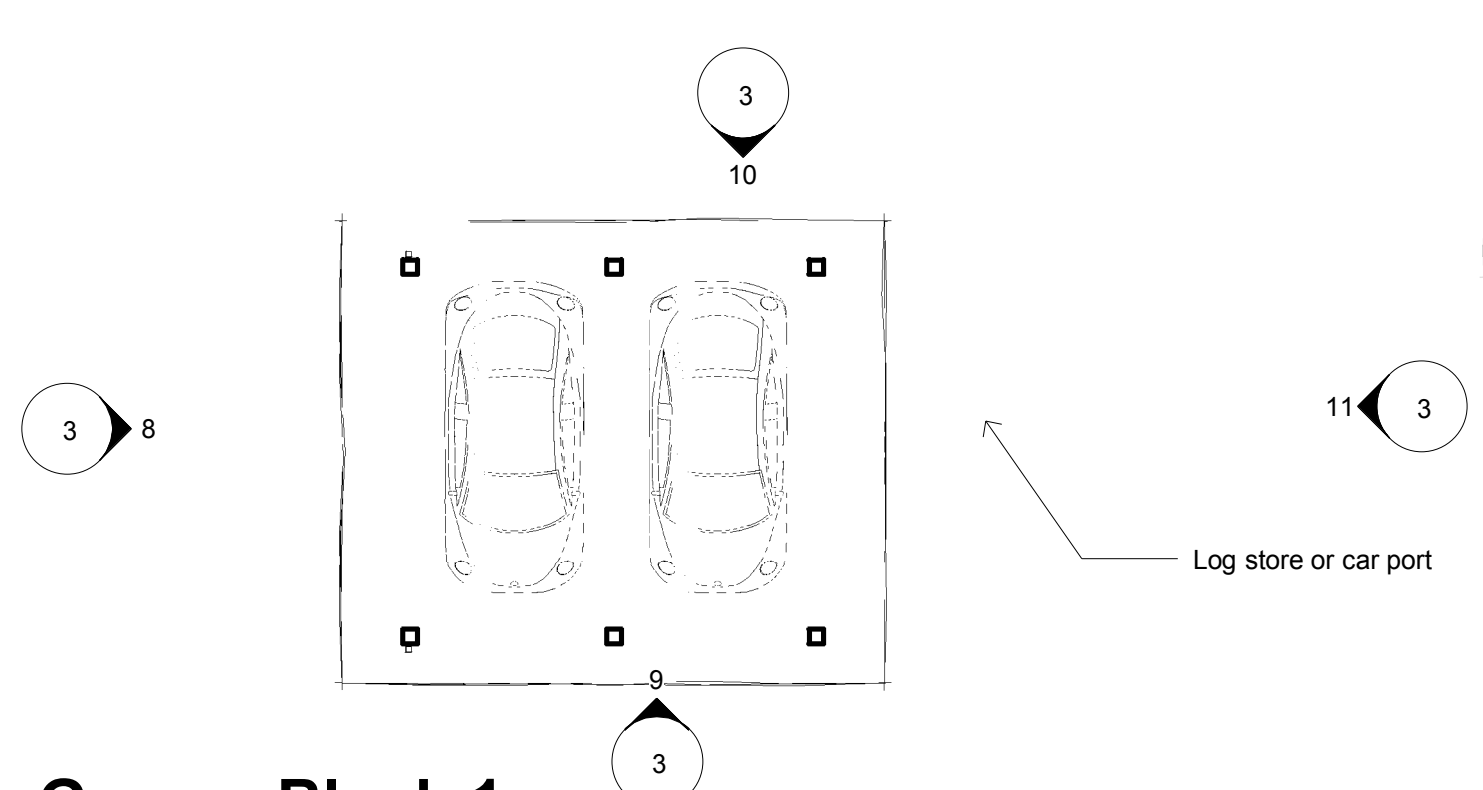

12 Garage Block 1  
1 : 100

Project No. Purpose Dwg No. Rev No.

- D - 3 - B

Rev Notes.

Rev	Date	Drawn	Notes
B	19/09/18		added bat friendly roof tile notes

Notes

This drawing is given in good faith. The contractor is recommended to survey the building / site inc. of services to satisfy himself as the exact extent of the works. No additional costs howsoever shall be incurred through lack of knowledge of the existing buildings construction. The contractor is deemed to have made sufficient provision in his price if the extent of the works is greater than anticipated.

All items described here within are to be installed in accordance with the manufacturer's recommendations.

All dimensions should be checked seven working days before work commences and any discrepancy brought to the attention of the contract administrator before start of works / ordering of material / fabrication of components etc. in the affected area(s)

This drawing is to be read in conjunction with the specification and other supporting documentation. It is the contractor's responsibility where inconsistencies occur to bring them to the administrator's attention at least seven working days in writing before affected work starts

Where information, approval or material to be supplied by the client is required, this is to be submitted to the contractor in writing 10 working days before the said is required. Where materials have to be ordered by the client, i.e. cannot be supplied within ten day lead in time, this will not constitute ground for an extension of time.

Where contracts have not been concluded, accepting this drawing is deemed as accepting OC Architects TOC. Where OC Architects documents are used by a third person who is not privy to the contract between our client and us we accept no liability howsoever for cost arising out of their use.



OC Architects & MDP  
92 William Street  
Swindon  
SN1 5LE  
Tel. (01793) 686462  
E-Mail carl@ocarchitects.co.uk  
md@markdoodesplanning.co.uk

Project Title

Two storey house  
extension

ADDRESS

Fairmeadow Farm  
Dauntsey  
Chippenham  
Wiltshire  
SN15 4HN

Client

Proposed Plans and  
Elevations 1 of 2

This drawing is only to be used for its purpose group:

(---)	= For comment only	(T)	= Tender documents
(B)	= Design proposals	(Con)	= Contract documents
(D)	= Planning purposes	(AS)	= As built
(E)	= Building Control	(F)	= Construction drawing

A prefix before the drawing number denote its use. If this document is used other than its aforementioned intent OC Architect do not warrant its fitness for purpose nor do we warrant howsoever this work for third parties.

Drawn	Date	Scale
Author	Issue Date	1 : 100

Project No. Purpose Dwg No. Rev No.

- D - 3 - B



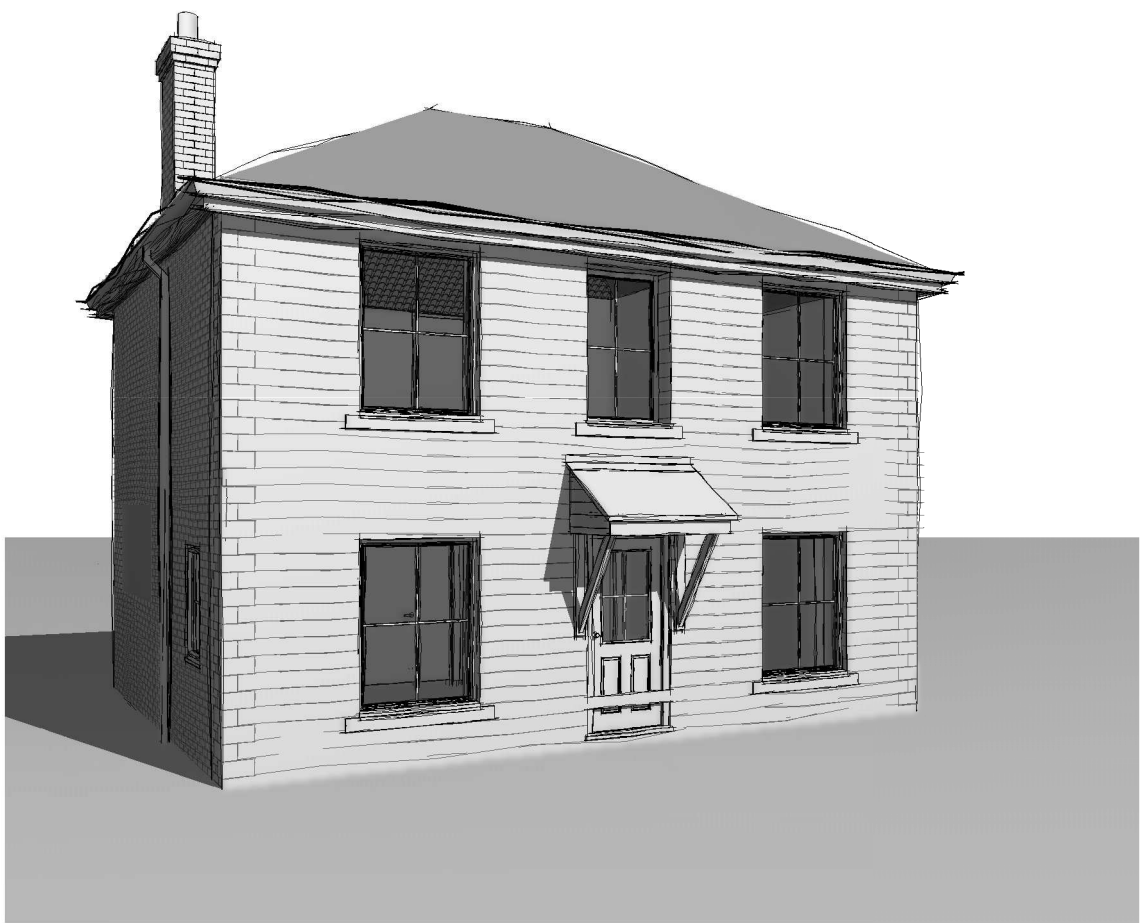

1 Existing 3d Front View



2 Existing 3D Rear View

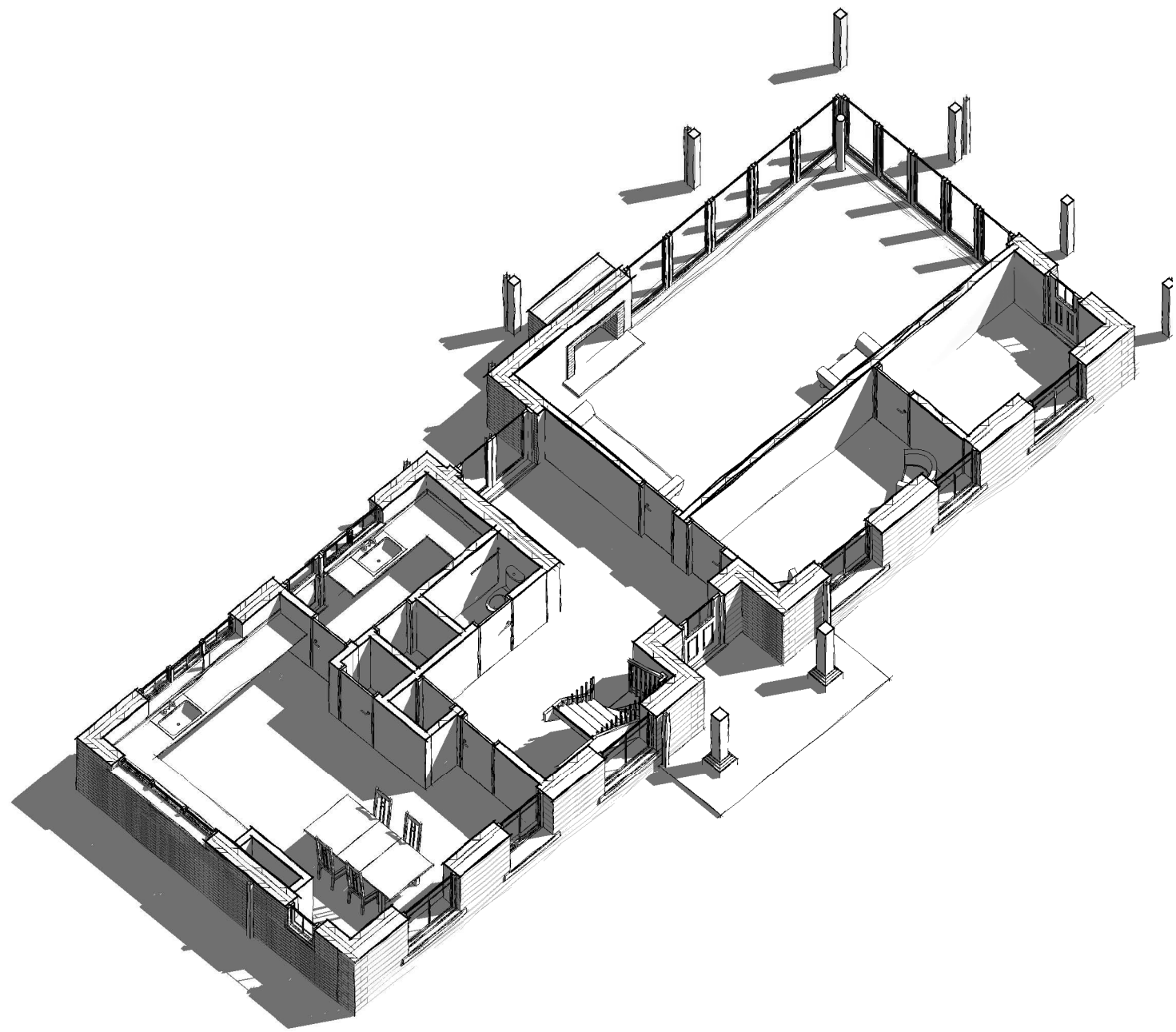

6 Proposed Ground Floor



3 Proposed 3d Front View



5 Proposed 3D Rear View

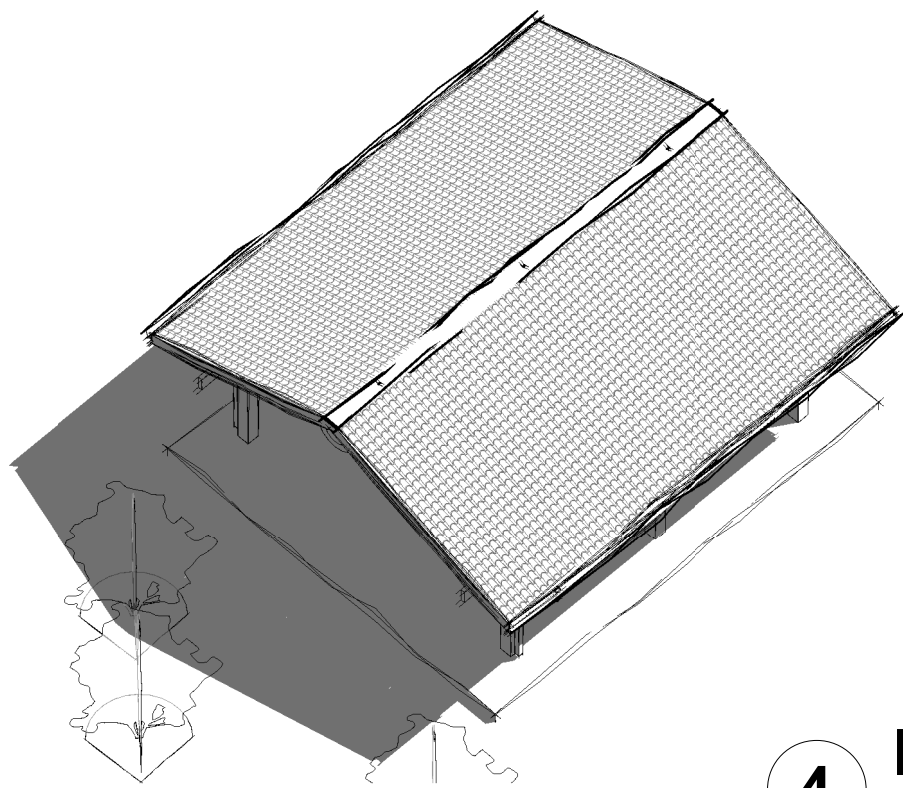

4 Proposed 1st Floor

DRAFT

Project No. Purpose Dwg No. Rev No.

- D - 5 -

Rev Notes.

Rev	Date	Drawn	Notes

Notes

This drawing is given in good faith. The contractor is recommended to survey the building / site inc. of services to satisfy himself as the exact extent of the works. No additional costs howsoever shall be incurred through lack of knowledge of the existing buildings construction. The contractor is deemed to have made sufficient provision in his price if the extent of the works is greater than anticipated.

All items described here within are to be installed in accordance with the manufacturer's recommendations.

All dimensions should be checked seven working days before work commences and any discrepancy brought to the attention of the contract administrator before start of works / ordering of material / fabrication of components etc. in the affected area(s)

This drawing is to be read in conjunction with the specification and other supporting documentation. It is the contractor's responsibility where inconsistencies occur to bring them to the administrator's attention at least seven working days in writing before affected work starts

Where information, approval or material to be supplied by the client is required, this is to be submitted to the contractor in writing 10 working days before the a said is required. Where materials have to be ordered by the client , i.e. cannot be supplied within ten day lead in time, this will not constitute ground for an extension of time.

Where contracts have not been concluded, accepting this drawing is deemed as accepting OC Architects TOC. Where OC Architects documents are used by a third person who is not privy to the contract between our client and us we accept no liability howsoever for cost arising out of their use.



OC Architects & MDP  
92 William Street  
Swindon  
SN1 5LE  
Tel. (01793) 686462  
E-Mail [carl@ocarchitects.co.uk](mailto:carl@ocarchitects.co.uk)  
[md@markdoodesplanning.co.uk](mailto:md@markdoodesplanning.co.uk)

Project Title

Two storey house extension

ADDRESS

Fairmeadow Farm  
Dauntsey  
Chippenham  
Wiltshire  
SN15 4HN

Client

Drawing Title

3D Views

This drawing is only to be used for it purpose group;

(----) = For comment only (T) = Tender documents  
(B) = Design proposals (Con) = Contract documents  
(D) = Planning purposes (AS) = As built  
(E) = Building Control (P) = Construction drawing

A prefix before the drawing number denote its use. If this document is used other than its aforementioned intent OC Architect do not warrant it fitness for purpose nor do we warrant howsoever this work for third parties

Drawn Author Date Issue Date Scale

Project No. Purpose Dwg No. Rev No.

- D - 5 -